MESA '48

Senior Annual

1948

Major Edwards High School

West Boylston, Massachusetts

Mesa Staff

Editor
JEAN GARSIDE

Assistant Editor
ROBERT SWENSON

Literary Editor
LOIS CHAPMAN

Business Manager
ALBERT RUSSO

Assistant Business Manager
JOHN GENELLI

Advertising Manager
WILLIAM OSER

Assistant Advertising Managers
ANTOINETTE FLAMINIO RALPH PENDLETON

Sports Editors
BERNARD BELLES BARBARA KEITH

Class Will
MERLIN HOWARD ANTOINETTE FLAMINIO BARBARA KEITH
ROBERT SWENSON

Class History
JEAN COUSINS ELIZA PUCCETTI ALBERT RUSSO

Class Prophecy
WILLIAM OSER EDYTHE PETTERSON EVA DI PIETRO

MAJOR EDWARDS HIGH SCHOOL

Dedication

We, the Senior Class of 1948, with sincere appreciation for her friendship and guidance, dedicate this yearbook to Mrs. Severance, our Class Advisor.

We can never truly express our gratitude for her understanding and patience. She will always remain a friend to all of us.

Foreword

The Major Edwards Senior Annual has been assembled through the united efforts of the Senior Class to preserve the precious memories of their stay in high school.

Our principals, Mr. Chaffee, Mr. Goodnow, and Mr. Sanderson, will always have a special place in our hearts as will Mr. Peltier and Mr. Bixby, our superintendents during our high school years.

Our numerous teachers, Mrs. Severance, Mr. Namen, Miss Maguire, Miss Nutting, Mr. Stanton, Miss Sullivan, Miss Lacouture, Miss Riordan, Mr. Stubbs, Miss Jennings and Mr. Kelly, have been patient and understanding in guiding us over the rocky path to Commencement.

Our years in M. E. H. S. have been truly memorable ones and this annual serves not only as a reminder of those happy days but also as a memorial of our class for those who follow.

Faculty

Mr. Bixby, Superintendent

Standing: Left to Right: Henry Kelly, Thomas Morrissey, Harry Stubbs, Pauline Lacouture, Helen Riordan, David Eaton, Mary Maguire.

Seated: Left to Right: Barbara Bailey, John R. Sanderson, principal.

Seniors

Class Officers

FRESHMAN YEAR

President	Robert Swenson
Vice President	Ruth Kudirka
Secretary	Barbara Keith
Treasurer	Raymond Lyon
Student Council Representatives	Albert Russo
	Antoinette Flaminio

SOPHOMORE YEAR

President	Albert Russo
Vice President	Antoinette Flaminio
Secretary	Eliza Puccetti
Treasurer	William Oser
Student Council Representatives	Bernard Belles
	Barbara Keith

JUNIOR YEAR

President	Albert Russo
Vice President	Jean Cousins
Secretary	Lois Chapman
Treasurer	Ralph Pendleton
Student Council Representatives	Robert Swenson
	Antoinette Flaminio

SENIOR YEAR

President	Albert Russo
Vice President	Lois Chapman
Secretary	Jean Cousins
Treasurer	Ralph Pendleton
Student Council Representatives	Antoinette Flaminio
	Robert Swenson

BERNARD BELLES "Bernie"

"A little nonsense now and then
Is relished by the wisest men."

Bernie is the athletic and romantic boy of the class. His sense of humor and sparkling personality have made him a general favorite. Bernie has a knack for making friends easily and has no trouble at all when it comes to making a hit with members of the opposite sex. Can he cast a rolling eye! He is planning to continue his education next year. We all think he will be an asset to any college.

Basketball 2, 3, 4; Student Council 2; Junior Play 3; Sports Editor of Mesa 4; School Paper 3; Spanish Play 2

LOIS CHAPMAN "Chappy"

"Fair tresses man's imperial race ensnare."

Lois is a regular "sweet girl graduate". Her gorgeous blonde hair, the envy of every girl, combined with her deep blue eyes add up to the best looking girl in the class. Chappy really goes in for the "new look" in a big way. Despite the disapproval of the fellows she still manages to keep a certain ring around her neck. Right, Chappy? Can we ever forget that cherubic look she assumes when caught in English class without an answer? Her cheerful character and pleasing personality will surely win her many friends in her coming years of college.

Chorus 1, 2, 3, 4; Gym 1, 2; Operetta 2; Junior Play 3; Jr. Prom Committee 3; Class Secretary 3; Class Vice President 4; Literary Editor of Mesa 4; Honorary Member of Woman's Club 4

JEAN COUSINS "Jeannie"

"When done by her, tis well done."

This gal with the sparkling blue eyes and charming personality came to us three years ago from Commerce High in Worcester. She is the worker of the class, and without her, the commercial room would be completely lost. Jeannie has her stakes set to join the parade of the "Women In White". How lucky the patient who has our Jeannie for a nurse! We all wish you the best of luck, Jean.

Chorus 2; Gym 2, 3; Operetta 2; Junior Prom Committee 3; Class Vice President 3; Class Secretary 4; D. A. R. Pilgrim

EVA DI PIETRO

"An amiable soul wears well."

A bubbling personality, full of rascality — that's our "Honey-chile". But nevertheless she's always willing to lend a helping hand. School and studying never caused her too much concern, yet she managed to pass all her subjects with plenty to spare. Her efficiency at the typewriter will certainly pave her way to success.

Chorus 2, 3; Gym 1, 2, 3; Dramatics 1, 3; Home Nursing 1; Junior Play 3; Junior Prom Committee 3

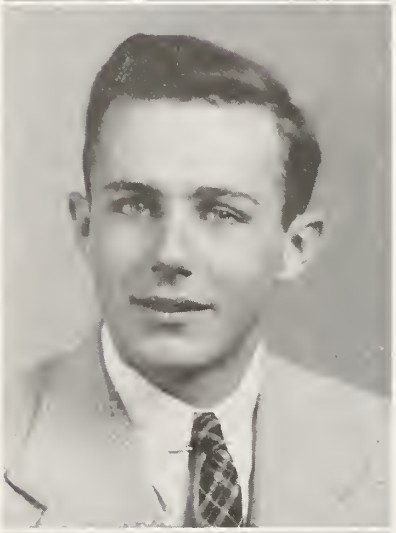

WAYNE DOWNER

"Music has charms to soothe a savage beast."

Serious, honest, dependable and good natured are but a few of the adjectives which describe Wayne. His sense of humor and sparkling personality have made him a general favorite with all. As the class crooner he has captured the hearts of many girls of M. E. H. S. as well as elsewhere. We know Wayne will win out in whatever field he enters.

Basketball 1, 2, 3, 4; Junior Play 3

ANTOINETTE FLAMINIO "Flip"

"All is small save love, for love is all in all."

Here is one of the nicest girls of all. She's full of vim and vitality which have proved her to be indispensable to the cheerleaders and basketball team. She is always ready and willing to lend a helping hand and we Seniors have certainly taken advantage of her kindness. Flip is the first of the girls to get her diamond, and we wish her the most happiness that life can possibly hold.

Basketball 1, 2, 3, 4; Dramatics 1, 3; Junior Play 3; Junior Prom Committee 3; Chorus 2, 3; Newspaper 3; Cheerleader 4; Student Council 1, 3, 4; Class Vice President 2; Assistant Advertising Manager of Mesa 4

JEAN GARSIDE "Jinny"

"She was active, stirring, all fire,
Could not rest, could not tire;
To a stone she might have given life."

Never was there a girl who so deserved being elected the "most popular" as does our Jinny. A wonderful friend and comrade to all who know her, she is also an indispensable member of the girls' basketball team and a constant source of enjoyment as she helps her fellow cheerleaders lead the crowd. Her lilting laugh is a joy to all who have ever had the pleasure of hearing it. Her superb record on the honor roll shows that a successful college career is in the making.

Basketball 1, 2, 3, 4; Chorus 1, 2, 3, 4; Cheerleader 2, 3, 4; Dramatic Club 1; Junior Play 3; Junior Prom Committee 3; Operetta 2; Spanish Play 3; Year Book Editor 4; Honorary Member of Woman's Club 4

JOHN GENELLI "Jigger"

"Ask me no questions and I'll tell you no fibs."

Jigger never has kept the midnight oil burning, and neither is he the quiet, retiring type. Because of his cheery nature and friendly manner, and his willingness to help others, Jigger has made many friends during his stay at M. E. H. S. His plans for the future are uncertain but here's to his success and happiness in everything he undertakes.

Biology Club 2; Basketball 2, 3; Baseball 2, 3, 4; Assistant Business Manager Mesa 4

MERLIN HOWARD "Mert"

"For though he is a wit, he is no fool."

Where would we be without "Mert's" witty ideas and pranks. Life at M. E. H. S. certainly would have been dull without his never-failing sense of humor. Nevertheless, Mert is a great worker and has helped the class a great deal. He's going to make some girl a wonderful husband — especially when he graduates from a cooking school. Good luck to you, "Whimpy".

Minstrel Show 1; Baseball 2; Chorus 1; Biology Club 2; Junior Play 3; Baseball 4

BARBARA KEITH "Barb"

"She is a woman and may be wooed;
She is a woman and therefore may be won."

Barb is a tall, fun-loving girl who's always ready with a helping hand. She's the gal with personality plus. Her height and accuracy have been great assets to the basketball team. She's interested in all sports and school activities and her marks are a credit to her. The horoscope is sure to predict success in Barb's future.

Chorus 1, 2, 3; Basketball 1, 2, 3, 4; Captain of Basketball 4; Cheerleader 2, 3, 4; Dramatic Club 1; Operetta 2; Student Council 2; Junior Red Cross Representative 3; Spanish Play 3; Assistant Editor of School Paper 3; Sports Editor of Mesa 4

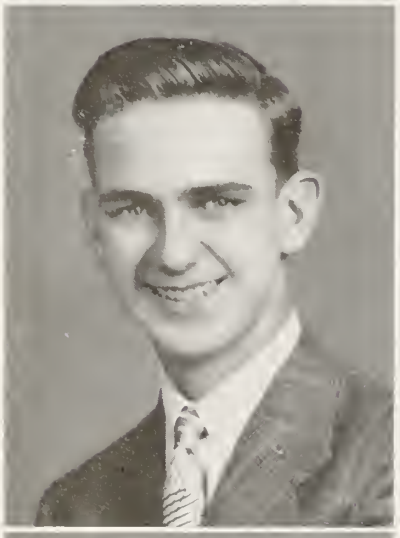

JOHN LOVELL "Johnny"

"As I always say to my brother
If it isn't one thing it's the other."

We shall remember Johnny as one of the fastest talkers and most consistent arguers that M. E. H. S. has ever seen. He also manages to keep most of his marks up in the top brackets. Johnny's present ambition is to be able to go home at 2:20 for just one day. In the future he wants to be a chemical engineer. Then he'll have definite hours and can collect time and a half for overtime.

Basketball 2, 3, 4; Baseball 2, 3, 4; Biology Club 1

GEORGE NOVIA "Georgie"

"You know I say just what I think
And nothing more or less."

And now we present someone who needs no introduction, for his exploits on the basketball floor have been acclaimed not only by the students of M. E. H. S. but by numerous sport fans as well. He's our dynamite star — full of pep and rarin' to go. He's also very popular with the fairer sex. With Georgie's qualities of leadership and his pleasing personality we are sure he will "go places".

Basketball 1, 2, 3, 4; Baseball 1, 2, 3, 4; Minstrel Show 1; Biology 2; Drawing 4

MICHAEL SOLITRO "Mickey"

'Big and fearless and strong was he
with the strength of twenty men."

Mickey is the "Tarzan" of our senior class. His voice matches his stature, and when loud shouts of laughter are heard anywhere in M. E. H. S. one can usually count on his being there. He's well liked by all and is an indispensable member of the class.

His ambition is to become a member of the Navy. Bon Voyage, Mickey.

Biology Club 2; Baseball 4; Basketball 1; Drawing 4; School Paper 3

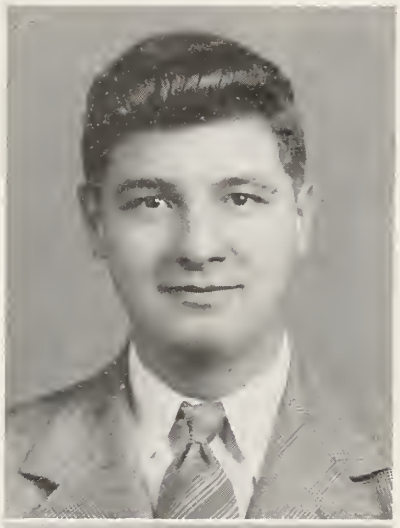

ROBERT SWENSON "Bob"

"What ever is worth doing at all is worth doing well."

Bob is one of the smartest boys in the class of '48. He's very quiet and reserved until he arrives in the vicinity of a pitch game. He's tall, good looking, and liked by all and takes an active part in all school activities. His magnetic personality will carry him far in his chosen field — salesmanship. So look out, world — here he comes.

President Student Council 3, 4; Junior Play 3; Basketball 3; Baseball 3; School Reporter 2, 3; Driving Club 1; Class President 1; Operetta 2; Assistant Editor of Mesa 4

The Ideal Senior Girl Is Made Up Of:

Jean Garside's dimples.
Jean Cousins' smile.
Lois Chapman's hair.
Eva Di Pietro's eyelashes.
Edythe Petterson's nose.
Eliza Puccetti's teeth.
Barbara Keith's complexion.
Antoinette Flaminio's eyes.

The Ideal Senior Boy Is Made Up Of:

Bernard Belles' smile.
Albert Russo's hair.
John Genelli's eyelashes.
Wayne Downer's nose.
Merlin Howard's sense of humor.
Robert Swenson's teeth.
Michael Solitro's build.
William Oser's personality.
Edwin Nowak's good taste.
Ralph Pendleton's eyes.
John Lovell's ears.
George Novia's good nature.

Class Song

Our high school days are over,
The time is now at hand
When we must leave these halls and outward pass.

Success is tinged with sadness,
As friendship ties we break
And leave the old familiar scenes at last.

Long years we've spent together;
We've studied, fought, and played,
And ne'er will we forget each happy day.

So now at time of parting,
From hearts sincere we sing
This chorus true as on we wend our way.

Fare thee well, dear Edwards High School,
We will think of thee alway
And happy days we've spent at work and play.
Now we leave these halls and classrooms,
But wherever we may stray,
We'll remember thee with gladness
And with sadness day by day.

CLASS COLORS
Maroon and White

CLASS FLOWER
White Rose

CLASS MOTTO
Cape Diem
(Seize the Opportunity)

Class Superlatives

	Girl	Boy
Most Athletic	Barbara Keith	Ralph Pendleton
Most Serious	Eva Di Pietro	Albert Russo
Most Talkative	Edythe Petterson	William Oser
Most Mischievous	Edythe Petterson	Merlin Howard
Most Helpful	Jean Cousins	Robert Swenson
Most Witty	Edythe Petterson	William Oser
Most Dignified	Lois Chapman	Albert Russo
Best Natured	Eva Di Pietro	William Oser
Quietest	Eliza Puccetti	Wayne Downer
Best Alibier	Edythe Petterson	John Genelli
Most Popular	Jean Garside	Bernard Belles
Most Argumentive	Barbara Keith	Michael Solitro
Most Versatile	Jean Garside	Robert Swenson
Most Cheerful	Antoinette Flaminio	Merlin Howard
Most Likely to Succeed	Jean Garside	Robert Swenson
Most Unselfish	Lois Chapman	George Novia
Most Bashful	Eliza Puccetti	Edwin Nowak
Most Ambitious	Jean Cousins	Albert Russo
Most Romantic	Antoinette Flaminio	Bernard Belles
Best Dancer	Edythe Petterson	George Novia
Best Looking	Lois Chapman	Ralph Pendleton
Best Personality	Lois Chapman	Robert Swenson
Wolf and Wolfess	Barbara Keith	Bernard Belles
Most Courteous	Jean Cousins	Robert Swenson
Most Efficient	Jean Cousins	Robert Swenson

Class History

FRESHMAN YEAR

"We're Freshmen, we're Freshmen," cried the new inhabitants of M. E. H. S. on September 6, 1944. Yes, grammar school days were over and we were now entering high school.

As soon as school began, we learned that our home room was Room 3 and our teacher was the school's historian, Mr. Namen. We spent our first day in the strange building passing on wrong bells, getting lost in corridors, and forgetting pencils and other belongings. However, it didn't take long to get accustomed to M. E. H. S. and after we had settled down for a year of hard work, we elected the following officers: President, Robert Swenson; Vice President, Ruth Kudirka; Secretary, Barbara Keith; and Treasurer, Raymond Lyon. We held a class party at the Skaterina where Mr. Namen helped greatly in keeping the floor well polished. Eventually, the year came to a close; we passed our books in and prepared ourselves for a much needed vacation after ten months of hard study.

SOPHOMORE YEAR

It was not long before September 5, 1945 rolled around. We were sorry to learn that we had lost eight of the previous 26 members of our class: Paul Conforti, Allen Doe, George Grassler, Ruth Kudirka, Raymond Lyon, Peter Lescord, Carmen Salluce and Merribee Warner. As Mr. Chaffee had resigned we began our Sophomore year with a new principal, Mr. Goodnow. This year the building was not so strange and we immediately assumed the sophisticated attitude, typical of most Sophomores. But we soon settled down for the year in Room 1 with Miss Maguire as our class advisor, and elected the following officers: President, Albert Russo; Vice President, Antoinette Flaminio; Secretary, Eliza Puccetti, and Treasurer, Bill Oser. This year we had a welcome addition to the class — Jean Cousins from Commerce High in Worcester. During the year there was plenty of homework — especially in Biology, as Miss Maguire had us all "chasing bugs", collecting flowers, and planting miniature vegetable gardens. On October 30, we sponsored a Sophomore Hop which was very successful and later on a Spring Dance. Again the class attempted a class party, this time attending a movie in Worcester. June drew near all too quickly for these "intelligent" Sophomores and final exams appeared. We struggled through them as we eagerly looked forward to summer vacation.

JUNIOR YEAR

On September 4, 1946 we once again entered the familiar corridors of M. E. H. S. We had all looked forward to our Junior Year as it not only represented work accomplished but foretold many good times. We started the year off with a "bang" with Miss Maguire as our class advisor in Room 1 and we elected the following officers: Al Russo, President; Jean Cousins, Vice President; Lois Chapman, Secretary; and Ralph Pendleton, Treasurer.

Rumors were flying around about our new classmate, Ralph Pendleton, formerly of Rhode Island, who was to be an asset to our basketball team. Sure enough as the season rolled around, he became one of the outstanding athletes of the team.

It was in the early part of October that we began rehearsals for the Junior Play with Mr. Namen as our director. In spite of the loss of patience on the part of Mr. Namen and the exhaustion and fear of the actors, on December 7, "Jumpin' Jupiter" proved a great success. In April our class rings arrived and we proudly displayed them to the rest of the school. June brought warm weather and the Junior Prom. On the 19th, many happy couples were found dancing under a roof of colored streamers, provided by the efforts of the Junior class.

However, the year did not pass without changes. Mr. Peltier left us in January and Mr. Bixby took his place. Also during our spring vacation, Mr. Goodnow resigned and Mr. Sanderson became our new principal.

On the last day of school in our Junior year, we all took off for the Chapman's summer home on Cape Cod. We went in four cars with all of the drivers getting lost at least once but finally arriving at our destination. The girls slept in two rooms down stairs and all of the boys slept in the attic on cots except for three fresh-air fiends, George, Mickey and Jigger, who slept in the garage and froze.

Soon after our arrival we decided to look around the place. We went down to the beach to see how the swimming was, but the tide was out. Someone saw some fish in the river that runs next to Chapman's place so back to the cottage we went to secure fishing line, bait and a net. As the fish didn't bite, brave George put the net into the water and caught the fish. Of course, most of us never saw fish like these before. They were blowfish and when you rub their bellies, they puff up to three times their original size. Amazed at these freaks of nature which couldn't be used for eating, we decided they must be good for something and tried using the poor dumb fish as "footballs".

We then had supper — all we could eat. How Mrs. Chapman kept us supplied for food is the eighth wonder of the world. The girls helped with the dishes and everybody went to Hyannis to the movies. When we got back to the Chapman's home we realized that we had left one of the fellows in Hyannis seven miles away. Gager took his car back to look for him. "Ya, you guessed it," Merlin Howard was sleeping in the show.

All night long you could hear the girls giggling downstairs and the boys playing cards upstairs. The boys generally went to sleep around 2.30 with Mr. Chapman hollering, "Break up the game". The next day we went swimming and got sunburned. Some looked like broiled lobsters. Others went horseback riding and others still played cards.

The food we had was swell and plentiful. We finally went back to West Boylston with painful sunburns (especially Barb) and were sorry to leave. We gave the Chapman's a little gift but it will never be able to pay them back for the fun and experiences we had.

SENIOR YEAR

And now comes the year we had long been anticipating. On September 2, 1948 we entered Room 6 to find Mr. Stubbs as our homeroom teacher and Mrs. Severance, our class adviser. Now as upper classmen we could command the respect of all. Once again we settled down for a year of both fun and hard work. However, we found that several changes had been made. Many of our teachers had been replaced by others but that did not bother us as the new teachers proved to be efficient and friendly. It was not long before we elected officers again. Al Russo, of course was our President; Lois Chapman, Vice President; Jean Cousins, Secretary; and Ralph Pendleton, Treasurer.

Many problems confronted us but with the helping hand of Mrs. Severance we came out with flying colors.

Once again now the year drew to a close, but this time it was different. As dearly as we all loved M. E. H. S., we were looking forward with high hopes and great anticipation to the bright future lying ahead of us.

Prophecy

Towards the end of the year, Mrs. Severance became worried about the future of her beloved Class of 1948. Finally she took the Oakdale bus to Worcester to see the Great Madam Zerouni, the World's Greatest Fortune Teller. Nervously, she entered the small dimly lit waiting room and waited for the Madam to present herself. At last she was ushered into her private office. There, before a small wooden table, sat the Madam with a large crystal ball before her. Mrs. Severance explained the purpose of her visit. The Great Madam Zerouni nodded approvingly, and stared into the crystal ball. Slowly, she mumbled to herself . . .

"Aha!!!! The year is 1954. I see before me a dashing, handsome football hero, already famous for his spectacular ball playing for Notre Dame, that great football team of the U. S." In case you haven't guessed it, this is Bernie Belles, the sports fan of the class of '48. Suddenly in the crystal ball appears a quiet, rural town in Connecticut. A large white house bears a sign in front which reads, "Rest Home for Old Maids". Inside, rushing around to get ready for their first "guests", are Barbara, Jean, and Lois. By some strange coincidence she notices a big office across the street, with two large signs in the window. One reads, "Rayworth & Genelli, Artesian Well Co."; the other reads, "Whitney Radio & Television Shop."

Next, a hospital scene appears, and a smiling nurse dressed in a crisp, white uniform is giving orders to several student nurses standing nearby. As you know, Jean Cousins is quite well versed in this art. Her stiff Chemistry course under the instruction of Mr. Stubbs proved helpful for her career in nursing. Now the crystal ball glows brightly and a gay New York night club is seen. Sure enough it is Wayne Downer. His crooning is now enjoyed by millions. Dishes of tempting food fill the table, and Madam Zerouni visualizes a jolly chef in Howard's Clam Box — a chef who makes the night club even more popular with his world famous fried clams. Every table in the restaurant is crowded and no one has passed away — as yet!!! Over the exit door is a large sign, "Eat here and die home", and underneath, "We can't afford the funeral expenses".

The view of a cute, white cottage by the side of the road turn her attention to another class mate, Mrs. Paul Conforti. Flip has established herself as the most accomplished housewife in the country. She is surrounded by two cute freshly scrubbed, little boys, and is doing very well keeping them on their good behavior. Bibity bop-bop bibity bop-bop—Crash!!!! Now a splendid office appears. "Where IS my eraser?" shouts the typist. Ha, Ha! Thought you never made an error, Eva!!! But never mind, you were the only one who ever became the perfect secretary in Miss Riordan's Commercial Course. Again the crystal glows. Who is this dignified man with the long brown beard? Ya-ta-ta-ya-ta-ta! Young Dr. Lovell is giving a prescription to one

of his patients. They give him no competition in talking since they know him too well. Mrs. Severance remembers that Johnny gave her quite some competition in this line.

A street scene appears — a street in the great city of Boston. As the ball focuses better, she sees a newsboy holding a paper with these headlines: "Extra! Extra!! The Laboratory of B. U. exploded this afternoon after Professor Nowak completed one of his successful experiments for his Chemistry Class". Under Mr. Stubbs's instruction, Eddie became quite a scientist. Ha, Ha. Suddenly Mrs. Severance, looking over Madam Zerouni's shoulder, sees a familiar scene. When she finally places it, she discovers that it is right in W. Boylston. Chug, chug, chug! Over the hill comes the Novia Construction Company's truck. George has finally reached his goal — ten trucks, one Diesel shovel, one trailer, two bulldozers. Now West Boylston's streets will always be kept in perfect condition, thanks to Georgie. The scene now changes to the Bethany Baptist Church in New York, Rev. William Oser officiating. This talented young minister is giving his congregation a sermon on the "Evils of Communism." Billy was always pretty good at arguing, anyway.

The stage is set; the lights dim; and an attractive singer with a beautiful voice floats into the scene. It is none other than Edie. She's been "packing them in" at Frisco's Mocambo Club. A group of fans crowd around Edie for her autograph. But singing is only a side issue with her, as she has a home of her own and quintuplets to take care of, besides being the dancing instructor at the Petterson Dancing Studio. Again the scene changes to W. Boylston. In her beautiful new home, a busy housewife is seen with duster, broom, and scrub brush in her hand. Well, it looks like Eliza's housecleaning day. As you know, she resigned from Meola's soon after graduation, and is kept quite busy with her four little Tommy Jrs. The gym of M. E. H. S. emerges from the black depths of the crystal ball, and the shrill of a loud whistle is heard and Penny yells, "You blocked him from the rear". Yes, he's a coach at Major Edwards, his old Alma Mater. What a team!!! Mrs. Severance knows all future Clark Tourney games will be victorious for Edwards, now. A multitude of marching feet come marching across the scene — and a loud order is heard. "Get in line, there", calls "Sarge Russo". Al was always the guy for leadership, being our class president at school for three years in a row. Certainly looks sharp in that officer's uniform—Wow!!!

The ball begins to move about in a rocking manner, a movement brought about by the motion of a huge ship. Lieutenant Solitro is giving orders to several new recruits. (Poor guys) — "Come on Swabbie! Use some elbow grease!!!" Mickey was always good at giving orders to lower classmen. It certainly didn't take long for him to get to the top. A well-dressed man appears on the scene, and Swenney's excited voice is heard, "What have you got to lose? Just think, if you die in 20 years, you can collect $10,000 in insurance!!! Swenson makes a perfect salesman; he always has a good line.

Mrs. Severance was completely satisfied after Madam Zerouni concluded. Now she is able to wish us a happy Godspeed with confidence in the ideals of her 1948 class of Seniors.

N. B. Nowak came out from the explosion alive but lost his hair.

Class Will

Be it remembered that we, the class of 1948 of Major Edwards High School in the County of Worcester and the State of Massachusetts, being of sound mind and memory and in perfect health, do make and ordain this, our last Will and Testament.

The Senior Class bequeaths to—

Mr. Bixby, a plan for a sound proof office so that the noise which exists between classes will not disturb him.

Mr. Sanderson, a box of new cartoons to be placed on the bulletin board so that the students unfortunately dismissed from classes will have something to pass the time away with while waiting outside the office.

Mrs. Severance, a new marking book so that our English IV grades will not disgrace those of other seniors. They also leave her a book entitled, "Arbitration in Class Meetings", with the request that it be required reading in Senior English classes.

Miss Riordan, a manicure set so that she will have one for next year in case the present one wears out.

Miss Maguire, several jars of bugs, worms, frogs, pollywogs and reptiles for her future Biology students who are yearning to learn.

Mr. Stubbs, a book of matches, so that future Chemistry classes will have something to light their Bunsen burners with.

Mr. Eaton, a little black address book, so he can keep track of all his friends scattered around the world — the ones he refers to in History Class.

Miss Lacouture, an order for a new automatic potato peeler as Merlin is graduating this year.

Mr. Kelly and Mr. Morrissey, only our sympathy for having to contend with new and inexperienced seventh graders each year.

Archie, a new jacknife, as the present one, which has been in service for four years scraping up gum from floors, seats, and desk covers, is wearing out.

The following individual bequests are listed:

Bernard "I've got spring fever, bad" Belles leaves his flirty eyes and wolf-like manners to Jimmy "I have, too" Bristol.

Lois "I like to drive" Chapman leaves her love of driving fast on the flats, going through red lights, and banging up fenders on the new Studebaker to Marilyn "Will I go places!" Lancey.

Jean "Look at me blush" Cousins leaves her secretarial knowledge to Mildred "dark eyes" Fallavollita.

Eva "Honeychile" Di Pietro leaves her quiet and lady-like ways to Margie "I'm always staying after school" Downer. If you accept this gift, perhaps the teachers will let up on those detentions.

Wayne "Make mine music" Downer leaves his car, which has certainly served its purpose, to Peter "I want my license" Smith. Just think Pete! Now you won't have to ride on the bus.

Antoinette "Just call me Flip" Flaminio leaves her ability to secure a diamond while yet a senior, to Marguerite "I'm gonna love that man" Hall. She also leaves her fidelity to one fellow to Anita Brinck with the hope that she can make use of it.

Jean "I love a Buick" Garside leaves her high marks to John "I'm turning over a new leaf" Rotti.

John "Ain't it" Genelli leaves his technique of winning a Senior girl's heart to Dickey "Thanks" Bonci.

Merlin "Not a care in the world" Howard leaves his habit of falling asleep in class to Jimmy "I'd rather day dream" Flagg. He also leaves a fifty-five cent beaker which he broke and had to replace, to any other clumsy chemist.

Barbara "This thing called love" Keith leaves her pen, stationery, and stamps plus all her "fan mail" to Evelyn "May I talk to—" Ferrandino.

John "I didn't shoot that spit ball" Lovell leaves his back seat in the lab to Bruce "I'm a little devil, too" Lindberg.

George "I'm off to Clinton" Novia leaves his ability to go out every night and still keep his marks high enough to stay on the basketball team to Chubby "I'm doing O. K." Goodale.

Eddie "Beats me" Nowak leaves his formula for keeping his shiny black hair in place at all times to Bob "Bingo Bango Bongo" Parkin.

Billy "I'd be so laughin' " Oser leaves his gum chewing on the basketball floor to any one who thinks he has a strong enough jaw and wants to undertake such a strenuous job.

Gager "A fellow needs a girl" Pendleton leaves his high rating with the girls to Norman "Honey" Gallagher. He also leaves his position of captain on the basketball team to any boy qualified to fill it.

Edythe "Giggle giggle" Petterson leaves her cheerleading skirt to Esther "Baby" Davis. Better practice up on those cart wheels this summer, Esther.

Eliza "I'm bashful" Puccetti leaves her height, which was a great asset on the basketball floor, to Ruthie "Good things come in little packages" Meola.

Albert "I'm a politician" Russo leaves his ability to conduct class meetings for three years in succession to Mildred "Quietness is my virtue" Leschke.

Mickey "Do it yourself" Solitro leaves his he-man figure to Charles "Only six more payments on the Atlas course" Fitch.

Bob "Teasing the girls is my specialty" Swenson leaves a deck of cards in locker 118 to Howie "Variety is the spice of life" Johnston.

Four of the Senior girls, Lois, Jean, Barb and Flip, leave a few hints on how to get your man and keep him to Winnie Hubbard. Take it from them, Winnie, your Senior year won't be dull if you accept the gift.

To all incoming classes we leave our ability to always come out on top of anything we undertake. With this bequest we can assure you that your high-school career will be as happy as ours has been.

We nominate Mrs. Severance, our advisor, and Mr. Sanderson, our principal, as Executrix and Executor of this, our last Will and Testament, on this, the 17th day of June in the year of our Lord, nineteen hundred and forty-eight.

If We Could Only Have

Musical ability of Wayne Downer
Eagerness of Edwin Nowak
Height of Ralph Pendleton
Sportsmanship of Bernard Belles

Courteousness of Robert Swenson
Loyalty of Eliza Puccetti
Argumentativeness of William Oser
Sarcasm of Merlin Howard
Strength of Michael Solitro

Originality of Lois Chapman
Friendliness of Edythe Petterson

Frankness of George Novia
Obligingness of Antoinette Flaminio
Reliability of Albert Russo
Temper of Barbara Keith
Youthfulness of John Lovell

Efficiency of Jean Garside
Intelligence of Mrs. Severance
Gaiety of Eva DiPietro
Helpfulness of Jean Cousins
Thoughtfulness of John Genelli

Senior Favorites

Food	Steak	Orchestra	Vaughn Monroe
Song	Four Leaf Clover	Athlete	Bob Cousy
Pastime	Eating	Expression	"Drop Dead"
Book	Funny Books	Sport	Basketball
Game	Cards	Singer (man)	Vaughn Monroe
Actor	Gregory Peck	Singer (woman)	Ginny Simms
Actress	June Allyson	American	MacArthur
Subject	English	Teacher	Mrs. Severance
Program	Lux Radio Theater	Comedian	Danny Kaye
Movie	Jolson Story	Musician	Spike Jones
Drink	Frappe	Besetting Sin	Swearing
Author	Shakespeare	Virtue	Honesty

Pet Peeve.....School

Student Council

Bottom Row: Left to Right: Winifred Hubbard, Antoinette Flaminio, Albert Russo, Robert Swenson, Howard Johnston, Evelyn Ferrandino.

Top Row: Left to Right: Mildred Leschke, James Beshai, Bruce Phelps, Dexter Burlingame, Barry Blake, Josephine LaComfora.

Activities

Junior Play Cast

Class of 1949

Bottom Row: Left to Right: Winifred Hubbard, Jeanette Deschenes, Pearl Jewett, Ann Pendleton, Joan Rindfleisch.

Top Row: Left to Right: Robert Derrah, Richard Novia, Mr. Stubbs, Richard Bonci, James Bristol, Howard Johnston.

Class of '49

Bottom Row: Left to Right: Mildred Fallavolita, Winifred Hubbard, Pearl Jewett, Ann Pendleton, James Bristol, Howard Johnston, Richard Novia, Jeanette Deschenes, Barbara Spencer, Joan Rindfleisch.

Top Row: Left to Right: Richard Bonci, Robert Derrah, Mr. Eaton, Ray Tenken, Bruce Phelps.
Absent when picture was taken: Albert Anthony.

Class of '50

Bottom Row: Left to Right: Bruce Lindberg, Audrey Rayworth, Dexter Burlingame, Marilyn Lancey, Barry Blake.

Second Row: Left to Right: Janice Phelps, Anita Brinck, Beverly Parker, Shirley Richards, Martha Bonci, Norma Keith, Marguerite Hall, Evelyn Ferrandino, Ruth Meola.

Third Row: Left to Right Anne Dellasanta, Valerie Erickson, Julia Warner, Marjorie Downer.

Top Row: Left to Right: James Flagg, Arthur Coughlin, Warren Lindquist, Norman Crane, Norman Gallagher, John Natola, Peter Smith, Paul Clayton.
Absent when picture was taken: Rose Boghoian, Phyllis Pyne, Janet Hoaglund.

Class of '51

Bottom Row: Left to Right: Rose Salluce, Virginia Pyne, Mildred Leschke, Eleanor Pedini, Esther Davis, Priscilla Buck, Carole Manna, Margaret Bavosi, Shirley Cameron, Josephine LaComfora, Mildred Davis.

Top Row: Left to Right: Charles Goodale, John Rotti, Charles Fitch, Ralph Doe, James Beshai, Robert Parkin, Arthur Harwood, Edward Shaw, William Manna, Robert Goyer, Richard Rindfleisch.
Absent when picture was taken: Gail Story, Edward Denton.

Class of '52

Bottom Row: Left to Right: Armando Puccetti, Robert Stewart, Catherine Rotti, Anna DePatsy, Donna Howard, Constance Petterson, Virginia Pendleton, Shirley Flynn, Jane Rindfleisch, Nancy Pibus, Robert Hayden, John Gillander.

Second Row: Left to Right: Paul Henault, Ronald Phelps, Velma Downer, Virginia Childs, Loretta Anthony, Bette Flagg, Joan Bristol, Jane Flagg, Judith Anderson, Patsy Fallavolita, Russell Phelps.

Top Row: Left to Right: Harold Pibus, Robert Solitro, Harry Dellasanta, Harold Phelps, Robert Gordon, Royston Buck, Clinton Hubbard, Donald Geneva.

Absent when picture was taken: Eleanor Casagranda, Kathleen Cosgrove, Beverly Garrett, Norman Goodale.

Class of '53

Bottom Row: Left to Right: John Mack, Lorenz E. Whitcomb, Virginia Cousins, Audrey Petterson, Shirley Gothing, Leona Cadran, Gail Rich, Janet Gardner, Jean MacKay, Elaine Smith, Eleanor Haller, Anthony Smith, Ralph Hall.

Second Row: Left to Right: Sandra Nordstrom, Meris Quist, Gail Tunstall, Ann Jackola, Ruth Amelio, Mary Beshai, Janet Zuranski, Barbara Rotti, Marjorie Carpenter, Ann Garside.

Top Row: Left to Right: Robert Ferrandino, Carmen Meola, Donald Morrow, Guy Messier, Ronald Carson, Bernard Rotti, Orton Downer, Richard Barakian, James Sharpe, Mario Latuga, William Sivert, Harold Clarkson.

Bottom Row: Left to Right: Wayne Downer, William Oser, Ralph Pendleton, George Novia, Bernard Belles.

Top Row: Left to Right: Coach James Jeffery, Richard Bonci, Howard Johnston, Charles Goodale, James Flagg, Robert Parkin, Albert Russo and Norman Gallagher, Managers.

Boys' Basketball

The first game of the 1947-48 season will go down in the history of Major Edwards High School, as it was the first time that any of our high school teams had played in Boston Garden. However, after turning back Holbrook in Boston, the Jeffrey-men came back to their home boards to be defeated by the Alumni on December twelfth. The following Tuesday, Coach Joe Daniels' Holden High team came down to invade the West Boylston gym and returned home on the long end of a 39-28 score. This was not a good beginning, and consequently, during the Christmas vacation the Major Edwards High mentor, James Jeffrey, put his team on a strict basketball diet hoping that they would come out of the slump of their last two ball games.

The next game was slated against Clinton High. The Gaels had a strong team and were going to be tough opposition, but a terrific snow storm caused the game to be cancelled. On Tuesday, January sixth, the boys struck back into the win column by posting a 38-33 victory against Rutland. A strong slump followed with the Jeffrey-men losing all four of their next encounters, three on their home court and one at Brookfield. Charlton started off the slump by slapping down a poor playing West Boylston team, 22-13. A loss to Leominster in the following game showed, nevertheless, noticeable improve-

ment on the part of the Edwardites, and the game wasn't terminated until an overtime period was played. Brookfield took over the West Boylston team in Brookfield, and North Brookfield, with the tallest player and strongest team in the league, came down to play Edwards on the West Boylston boards. They went home on the long end of a 38-29 score. Their height easily pulled them through.

Then the West Boylston team left their court to avenge the loss which Charlton had pinned on them. The game started off evenly, but the Jeffrey-men soon pulled away and remained ahead from that time on. On the following Tuesday, the Edwardites managed to grasp hold of their first victory on their home court. The next five games were won by the Jeffrey-men, and it looked as though they had finally hit their stride. They avenged the Brookfield loss on the West Boylston boards, the Holden loss on the Holden court, defeated Oxford again in Oxford, and posted a 35-27 victory over Rutland at West Boylston. This winning streak also added another victim, the Fitchburg J. V. team, although the outcome wasn't assured until an overtime period was played. Grafton High, a strong local team, visited the Edwards' gym and went home with an overwhelming victory of 50-30.

The last game of the season was one of the best played by the Jeffrey-men. They went to North Brookfield to avenge their defeat which had previously occurred at the home court. "Jim" Jeffrey placed freshman Bob Parkin in the front court that night, and he hit the "Chains" for 18 points, leading the Edwardites in a near upset of the strong North Brookfield team. The game drove on through two overtime periods and was finished in a "sudden death" which ended with Ray Morrison of North Brookfield sinking a "lay up". The final score was 39-37.

The official season had ended, but the West Boylston players had two tournaments scheduled, the Clark Tourney, in which Edwards had taken first honors the previous year, and the Townsend Tourney, in which no Edwards' team had competed before. The first game of the Clark Tourney pitted a "dark horse" West Boylston team against a fast-breaking Townsend team. The game was close throughout, although at times the Jeffrey-men held a fourteen-point advantage. Townsend dwindled the score down, and the game ended with West Boylston the victor, 46-41.

The semi-final game paired the Jeffrey-men against a North Brookfield team, which had beaten them twice previously in the League games. The game ended in a easy victory for North Brookfield, because of poor playing by the Edwardites and their "tough luck" in hitting the strings. The following Friday, the West Boylston team went back to the Main-South Gym in Worcester, Massachusetts, to play Leicester High in the consolation game before the finals. Again, they were defeated, but this was a close duel, both teams matching basket for basket in the waning minutes of the game.

The Townsend Tourney was next on the schedule. Major Edwards was to play Pepperell High School on the second day of the tournament. West Boylston had beaten Pepperell in a pre-season scrimmage by a decisive score and hoped to repeat the operation. Littleton was next on the list as the West Boylston opponent in the semi-finals. The game was nip and tuck all the way,

but Littleton pulled it out of the fire in an overtime period after the loss of Ralph Pendleton and Howie Johnston had done considerable damage, although "Chubby" Goodale, a freshman, who replaced Pendleton, did a bang-up job.

The team wishes to thank Antoinette Flaminio, Jean Garside, Barbara Keith, Edythe Petterson, and Audrey Rayworth for their fine backing up during this season as cheerleaders, and also the townspeople who pushed them on to victory.

HIGH SCORERS

Ralph Pendleton	204
George Novia	125
Howie Johnston	118
Bernie Belles	108
Bob Parkin	90

DATE	OPPONENT	WHERE PLAYED	EDWARDS	OPPONENT
December 9, 1947	Holbrook	Boston Garden	26	20
December 12	Alumni	Home	20	26
December 16	Holden	Home	28	39
January 6, 1948	Rutland	Away	38	33
January 9	Charlton	Home	13	22
January 13	Leominster	Home	32	35
January 16	Brookfield	Away	25	35
January 20	North Brookfield	Home	29	38
January 23	Charlton	Away	45	29
January 27	Oxford	Home	33	27
January 30	Oxford	Away	30	28
February 3	Brookfield	Home	40	27
February 6	Fitchburg J. V.	Away	34	33
February 10	Holden	Away	30	28
February 13	Rutland	Home	35	27
February 17	Grafton	Home	30	50
February 20	North Brookfield	Away	37	39

TOURNAMENT GAMES

Clark University, Worcester, Massachusetts

	EDWARDS	OPPONENT
Townsend	46	41
North Brookfield	24	40
Leicester	28	30

TOWNSEND TOURNAMENT

Townsend, Massachusetts

	EDWARDS	OPPONENT
Pepperell	51	25
Littleton	56	61

Bottom Row: Left to Right: Anne Dellasanta, Eliza Puccetti, Antoinette Flaminio, Barbara Keith, Jean Garside, Evelyn Ferrandino, Norma Keith.

Top Row: Left to Right: Jeanette Deschenes, Ruth Meola, Priscilla Buck, Marguerite Hall, Miss Lacouture, Rose Salluce, Eleanor Pedini, Marjorie Downer, Joan Rindfleisch.

Girls' Basketball

The girls had bad luck this basketball season. Practice started in December and the first game was played on January 5. They lost this game to Brookfield and thus were off to a bad start. It seemed impossible to get out of the losing streak and consequently they ended the season with seven defeats and one victory. However, under the capable coaching of Miss Lacouture, the girls did their best against such strong opposition

Honors go to Antoinette Flaminio, Center, for doing remarkably well at keeping signals straight; to Jean Garside for always being in the right spot at the right time; and to Barbara Keith for being high scorer with 79 points. To Eliza Puccetti, Evelyn Ferrandino, and Norma Keith goes a great deal of credit for "sticking with their men". The subs deserve credit also for remaining loyal to the lineup the whole season. The subs were as follows: Ruth Meola, Marguerite Hall, Rose Salluce, Eleanor Pedine, Priscilla Buck, Marjorie Downer and Anne Dellasanta.

Advertisements

ELECTRIC COOKERY IS BEST, COSTS LESS

MUNICIPAL LIGHT DEPARTMENT

WEST BOYLSTON, MASSACHUSETTS

•

QUICK, EFFICIENT SERVICE

Compliments of

FLAGG FUNERAL SERVICE, INC.

Central Street

WEST BOYLSTON, MASSACHUSETTS

Telephone 242

LIMOUSINE AMBULANCE

Royal

Printing

Company

6 Beaumont Road Worcester 4, Mass.

Dial 4-6036

Printers of this 1948 Class Book

ATCHUE BROTHERS

General Refrigeration Service Company

HOUSEHOLD
and
COMMERCIAL

Expert Service
On All Types

- Electrical Appliances
- Refrigerators
- Washers — Vacuum Sweepers
- Ironers — Radios — Ranges

Sales and Service **Dial 3-1847**

Show Room

502 WEST BOYLSTON STREET

"Our Satisfied Customers Are Our Best Assets"

BROCKELMAN BROTHERS

Incorporated

426 Main Street

FITCHBURG, MASSACHUSETTS

New England's Leading

FOOD MERCHANTS

Nearby Stores Located in Gardner, Clinton, Leominster

—— **3 Stores in Worcester located at** ——

- 631 MAIN STREET
- 12 LINCOLN SQUARE
- 242 FRONT STREET

Compliments of

THE

BUSHONG STUDIO

311 MAIN STREET

WORCESTER 8, MASSACHUSETTS

•

Class Photographer 1948

Compliments of

TAYLOR & DOE

FOUNDRY

225 WORCESTER STREET

WEST BOYLSTON

• SAND • GRAVEL

W. E. BALDARELLI

General Contractor

71 TEMPLE STREET WEST BOYLSTON, MASS.

Telephone 81

NO JOB TOO LARGE or too small

EXCAVATING

Grading Asphalt Driveways a Specialty

• LOAM • FILL

Compliments of

METRO

MOTOR SALES

•

647 PARK AVENUE

WORCESTER, MASSACHUSETTS

R. E. CHAPMAN CO.

•

GRAVEL PACKED

and

ARTESIAN WELLS

•

OAKDALE, MASSACHUSETTS

Compliments of

HERMAN C. MADDOCKS, JR.

INSURANCE

Compliments of the

WACHUSETT

ARTESIAN WELL

COMPANY

•

ARTESIAN WELLS — SCREEN WELLS

Home • Industrial

•

John Genelli Oakdale, Massachusetts

Tel. West Boylston 278

HOWARD B. LARRABEE

WEATHERSTRIPS

WINDOW SCREENS

Doors — Porches

COMBINATION

Storm Sash and Screens

300 Shrewsbury St. Phone 41

PINECROFT DAIRY

W. F. Keith, Proprietor

HOMOGENIZED VITAMIN D

MILK AND CREAM

- *Quality Products*
- *Dependable Service*

Lubrication **Washing**
Tires **Batteries**

WES WARREN SERVICE STATION

95 Worcester Street

WEST BOYLSTON, MASS.

At the Blinker Light

Junction Route 110 and 140

Road Service

—— *Complete Car Service* ——

Tel. West Boylston 21

RUSS STONE'S ORCHESTRA

Oakdale, Massachusetts

"Music For Your Dancing Pleasure"

Tel. 282 — 243 — 197

RADIO SERVICE

JOHN KLAR

West Boylston, Mass.

Telephone 136-4

Compliments of

A & P

Established

1819

FOOD STORES

Compliments

of

J. CHARLES RAYWORTH

Compliments

of

THE CAFETERIA

Compliments of

HOWARD JOHNSON'S

WEST BOYLSTON

MASSACHUSETTS

WEST BOYLSTON VILLAGE STORE

Central Street

Featuring

- **Sealtest Ice Cream**
- **Carol's Pastries**
- **Candies**
- **Notions**

Tel. Clinton 173

STEWART & HENEY, Inc.

Jewelers • Opticians

7 High Street

CLINTON, MASS.

MONTROSE DAIRY

Route 110

WEST BOYLSTON, MASS.

PEARL K. McGOWN

ROSE COTTAGE

WEST BOYLSTON, MASS.

Hooking is a hobby
For young and old combined
Visit Rose Cottage
When you want a rug designed

FREDDIE'S

AMOCO STATION

TIRES • TUBES • BATTERIES

532 WEST BOYLSTON STREET

Dial 2-9981

WORCESTER — MASSACHUSETTS

GREENDALE GULF SERVICE STATION

342 West Boylston Street

WORCESTER, MASSACHUSETTS

All Gulf Products

Accessories

WEBBER AND ROSE COMPANY

CLINTON, MASSACHUSETTS

Clinton's BIG Store

Compliments of

SUGAR BOWL

11 High Street

CLINTON, MASSACHUSETTS

Compliments of

the

SENIOR CLASS

ZICKELL BUILDERS SUPPLY CO., INC.
Building Material
1238 West Boylston Street
Worcester, Mass.
Tel. West Boylston 238
Evenings West Boylston 325

RICHARD E. PHILBIN & CO.
98 High Street
CLINTON, MASSACHUSETTS

KING PHILIP BOWLING ALLEYS
Introducing the New Worcester Plastic Pins
6 King Philip Road
Worcester, Mass.

Compliments of the
"CUPBOARD RESTAURANT"
FISH • CHIPS • SPAGHETTI
West Boylston Street
Worcester, Massachusetts

SANDBERG'S SOCONY STATION
880 West Boylston Street
WORCESTER 6,
MASSACHUSETTS

Compliments of
VARISE BROS. ESSO SERVICE STATION
Junction of Routes 110-12
West Boylston, Mass.

SAL DORIA SHOE REPAIRING
146 High Street
CLINTON, MASSACHUSETTS

DOWNER BROS. GARAGE
Depot St., Rte. 62, Princeton, Mass.
Telephone Princeton 61
Res. West Boylston 23-2
General Repairing
Gas and Oil **Accessories**

"A New England Store"

STONE'S MARKET

9 North Main Street

Oakdale, Massachusetts

Tel. 282

Compliments of

SOLOWAY'S MARKET

75 West Boylston Street

Worcester, Massachusetts

Compliments of

AL RIVERS

"Jefferson Bowling Academy"

Jefferson, Massachusetts

For Reservations Call Holden 4479

BEDRECK'S

154 High Street

CLINTON, MASSACHUSETTS

Fine Feminine Apparel

HAROLD E. STEWART

— Florist —

Flowers For All Occasions

Worcester Road

West Boylston, Mass.

Tel. 206-3

BOSTON BREAD BAKERY

Bread and Fancy Pastry

High Street

CLINTON, MASSACHUSETTS

Tel. 1651-R

DIONNE'S SPA

Hood's Ice Cream

Sandwiches

Tel. 215 West Boylston, Mass.

FORTIN'S MARKET

540 West Boylston Street

WORCESTER, MASSACHUSETTS

CROSBY FILM SERVICE, INC.

560 West Boylston Street

WORCESTER, MASSACHUSETTS

• **Photographic Equipment** •

DOT'S VARIETY STORE

Summit Bridge

Satisfaction

Cleaning • Alterations

ALMSTROM BROTHERS

90 Fairhaven Road

Trucking and Heating Oils

Prompt Service

Dial 4-1478

BAHOSH PHARMACY

Bron V. Bahosh, Reg. Ph.

122 High Street Clinton, Mass.

Bring your next prescription to us

Compliments of

STANLEY'S SERVICE STATION

783 West Boylston Street

WORCESTER, MASSACHUSETTS

WESTERN AUTO ASSOCIATE STORE

Libby Ginnetti, Proprietor

Headquarters for

Automobile and Hardware SUPPLIES

45 High St. Clinton, Mass.

The Home of

Real Italian Club Sandwiches

CHRIS' MARKET

WEST BOYLSTON Tel. 367

Free Deliveries

FAWCETT'S MARKET

• **Meats**

• **Groceries**

• **Provisions**

Central St. West Boylston, Mass.

Compliments of

W. P. HAMEL'S

TEXACO STATION

514 West Boylston Street

WORCESTER, MASSACHUSETTS

RANGE and FUEL OILS

CHARLES W. SANFORD

High Street Clinton, Mass.

YOUR DRUGGIST

J. C. PENNY COMPANY

High Street

Clinton, Massachusetts

A Department Store

For the Whole Family

PRUNEAU'S BARBER SHOP

567 West Boylston Street

WORCESTER, MASSACHUSETTS

SUMMIT MARKET

6 Malden Street

The Best in Meats and Groceries

Free Delivery

GEORGE NOVIA

FLORAL DESIGNS

West Boylston, Mass.

Tel. 184

MEOLA'S DAIRY SPA

West Boylston Street

Worcester, Massachusetts

Creamiest—Richest Ice Cream in New England

Pop Corn, Frankfurts, Sandwiches

FOOD CENTER

394 West Boylston Street

Opposite Norton Co.

WORCESTER, MASSACHUSETTS

For Sound Training—For Careful Placement

SALTER
SECRETARIAL SCHOOL

- Executive Secretarial
- Medical Secretarial
- Stenographic

One and Two-Year Courses

Day, Evening and Summer Divisions

Dial 3-4786

45 Cedar Street - Worcester, Mass.

Compliments of

WACHUSETT
SERVICE CENTER

Tires • Hardware • Paints

Tel. West Boylston 288

BECKER
JUNIOR COLLEGE

of Business Administration and
Secretarial Science

A Non-Profit Institution
61st Year

Specializes in training efficient accountants, medical secretaries, private secretaries, executive secretaries, and commercial journalists.

Authorized to confer the Associate in Science degree

WORCESTER, MASSACHUSETTS

Compliments

of

A FRIEND

L. B. BALFOUR
COMPANY

Attleboro Massachusetts

Class Rings and Pins
Commencement Invitations
Diplomas, Personal Cards
Club Insignia
Memorial Plaques

Representative

GENE MANCHESTER

10 Adams St., No. Attleboro, Mass.

STERLING ICE AND FUEL COMPANY

J. A. Jeffrey

STERLING, MASSACHUSETTS

Telephone 85-2

•

Blue Coal
&
New England Coke

Ice
&
Bottled Gas

Range
&
Fuel Oil

•

No Worries

With Our Regular Delivery Service

•